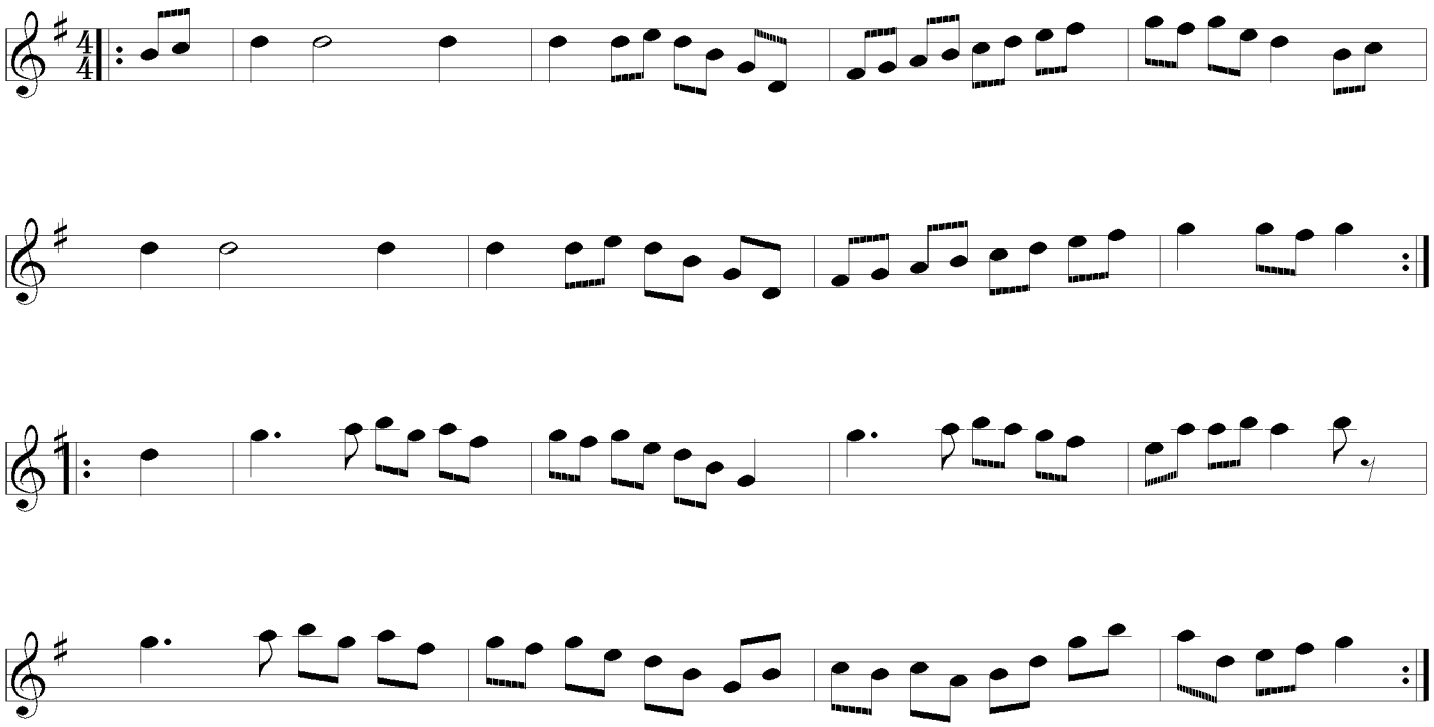The Northern Light